

Do not scale from this drawing  
All dimensions to be checked on site

Notes:

Amendments:

A Additional Base Beacons September 2015

Drawing type:  
ECH Plan

Client:  
Epsom and Ewell Borough Council

Project:  
Ewell Court House

Title:  
Ground Floor

Scale: 1:50 @ A1 Date: 10/09/2015

Drawn: JS Checked: MG

Drg.no: Rev: A

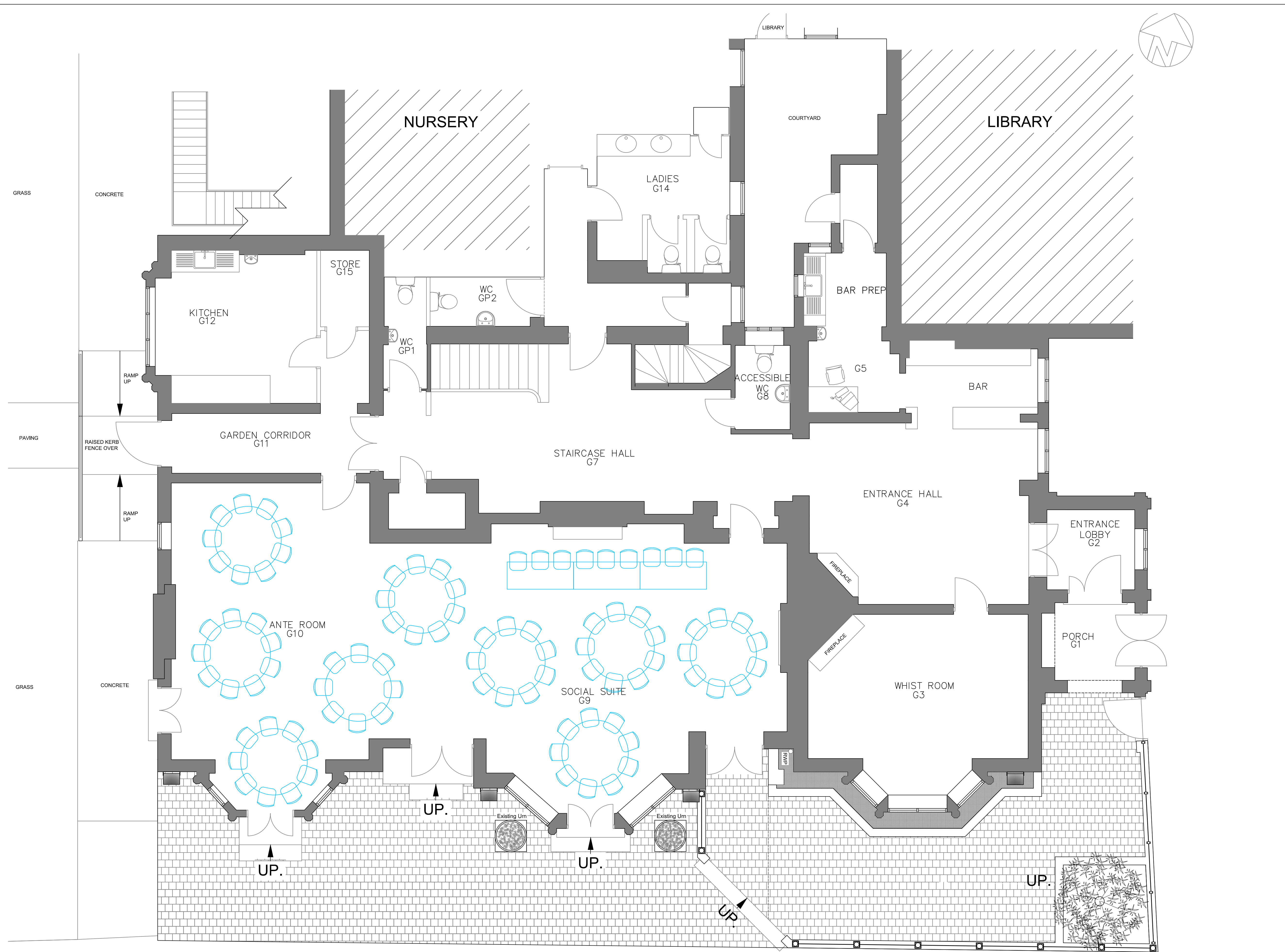

Do not scale from this drawing  
All dimensions to be checked on site

Notes:

Amendments:

A Additional Base Beacons September 2015

Drawing type:  
ECH Plan

Client:  
Epsom and Ewell Borough Council

Project:  
Ewell Court House

Title:  
Ground Floor

Scale: 1:50 @ A1 Date: 10/09/2015

Drawn: JS Checked: MG

Drg.no: Rev: A

**Watts.**

Watts Group PLC  
1 Great Tower Street  
London EC3R 5AA  
T: +44 (0)20 7280 8000  
F: +44 (0)20 7280 8001  
W: www.watts.co.uk



Do not scale from this drawing  
All dimensions to be checked on site

Notes

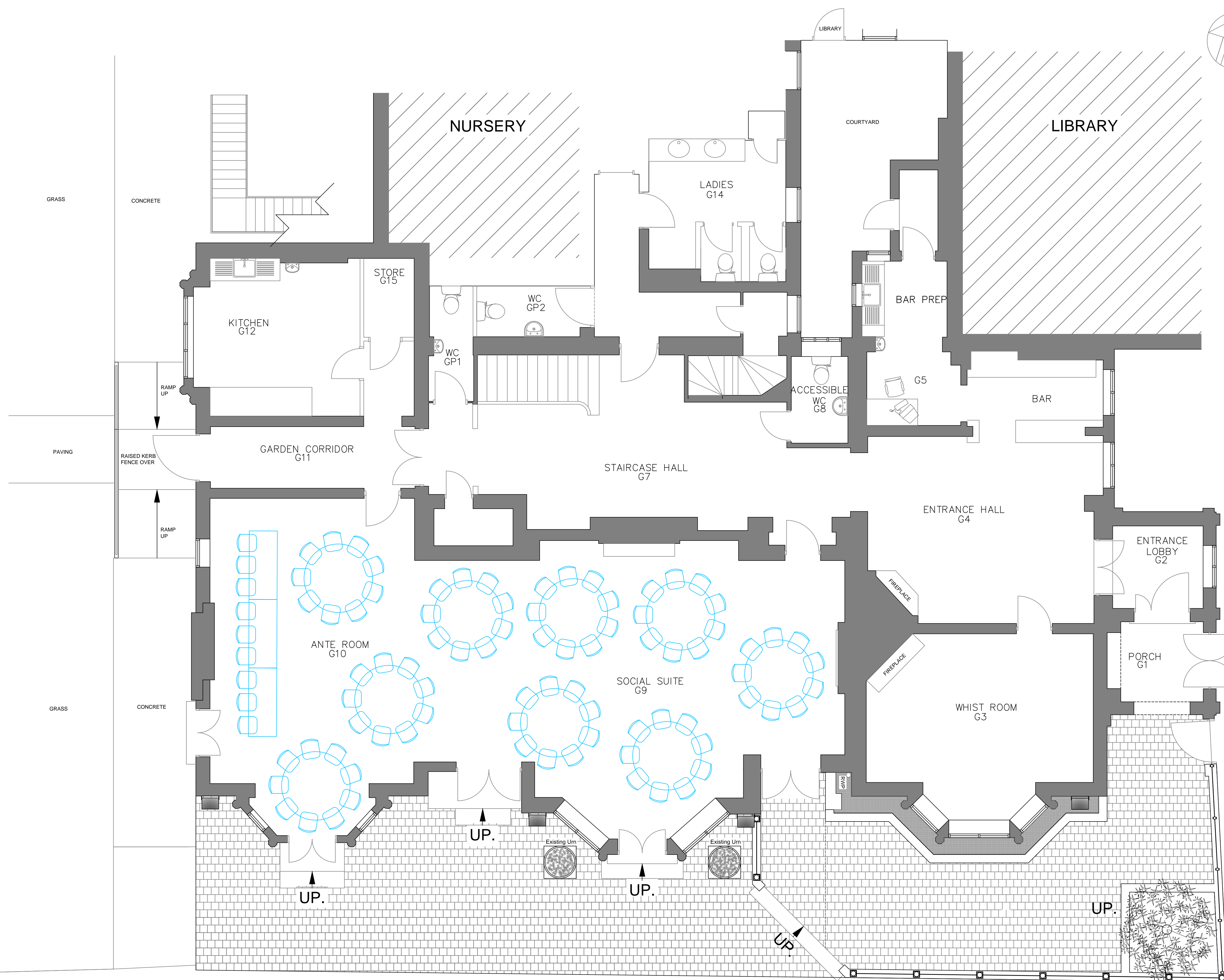

Amendments:

A Additional Base Beacons September 2015

Drawing type:  
ECH Plan

Client:  
Epsom and Ewell Borough Council

Project:  
Ewell Court House

Title:  
Ground Floor

Scale: 1:50 @ A1 Date: 10/09/2015

Drawn: JS Checked: MG

Drg.no: Rev: A

**Watts.**

Watts Group PLC T:+44 (0)20 7280 8000  
1 Great Tower Street F:+44 (0)20 7280 8001  
London EC3R 5AA W: [www.watts.co.uk](http://www.watts.co.uk)

Ground floor  
SCALE 1:50 @ A1

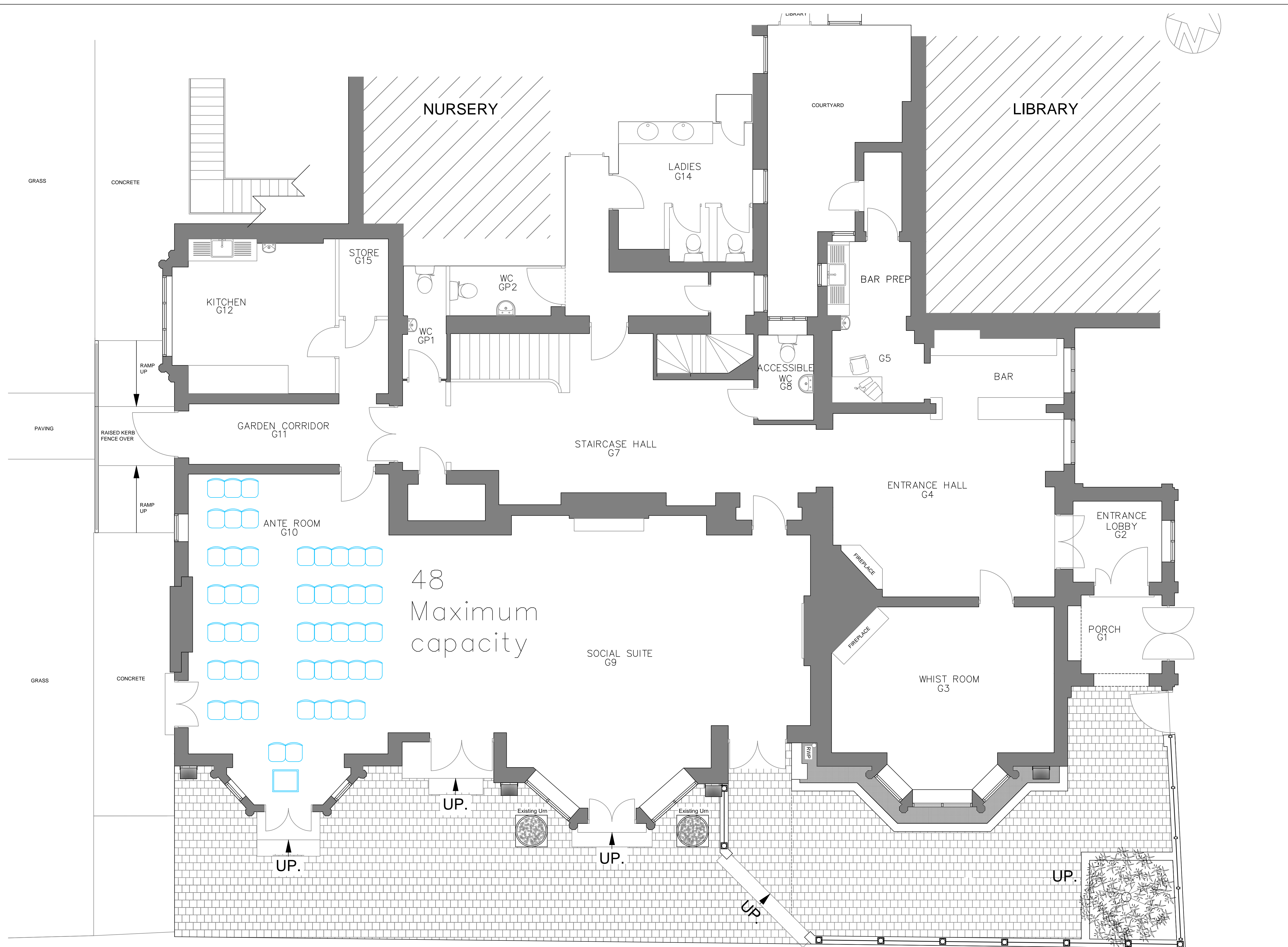

Do not scale from this drawing  
All dimensions to be checked on site

Notes:

Amendments:

A Additional Base Beacons September 2015

Drawing type:  
ECH Plan

Client:  
Epsom and Ewell Borough Council

Project:  
Ewell Court House

Title:  
Ground floor

Scale: 1:30 @ A1 Date: 10/09/2015

Drawn: JS Checked: MG

Drg.no: Rev: A



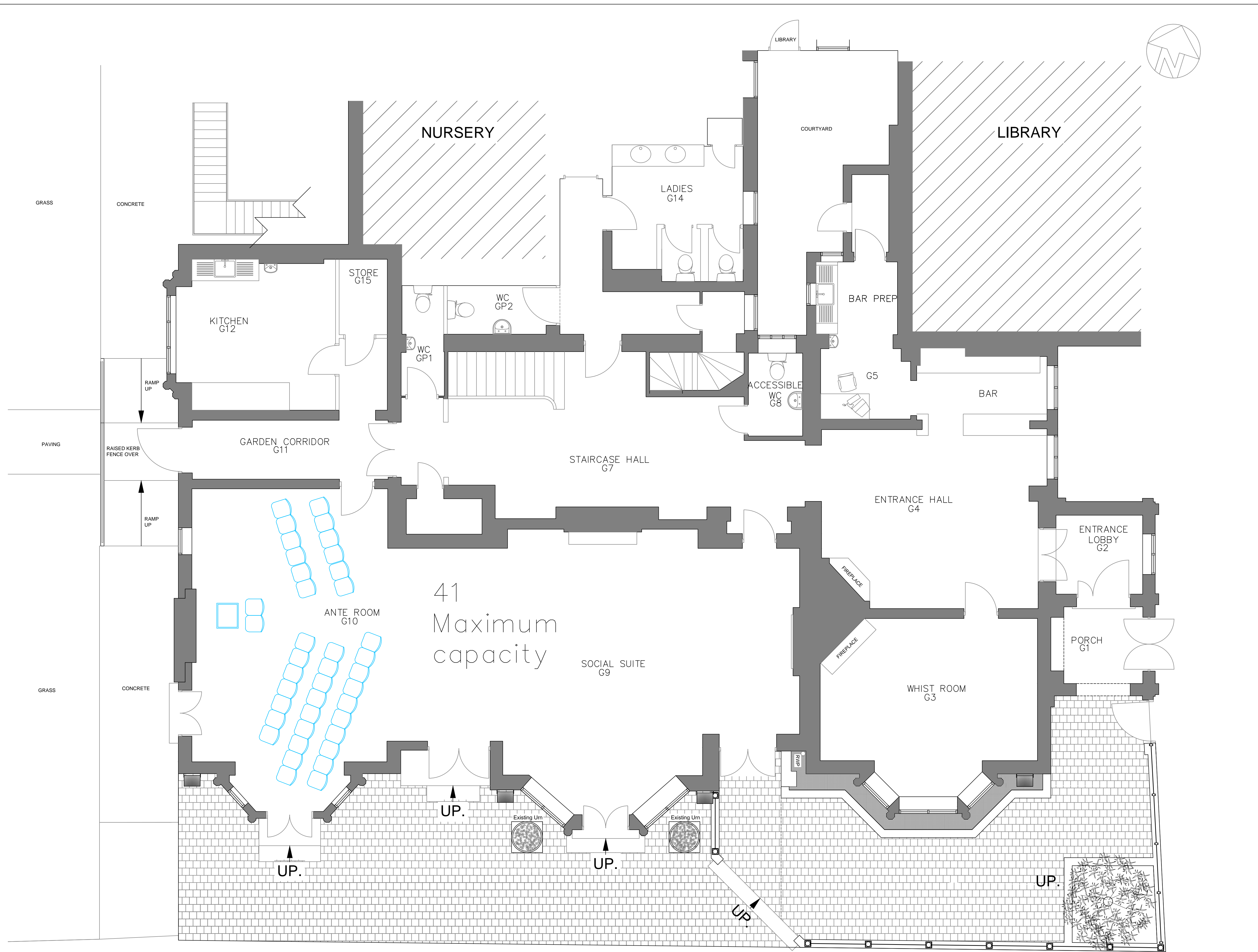

Do not scale from this drawing  
All dimensions to be checked on site

Notes:

Amendments:

A Additional Base Beacons September 2015

Drawing type:  
ECH Plan

Client:  
Epsom and Ewell Borough Council

Project:  
Ewell Court House

Title:  
Ground floor

Scale: 1:30 @ A1 Date: 10/09/2015

Drawn: JS Checked: MG

Drg.no: Rev: A

**Watts.**

Watts Group PLC  
1 Great Tower Street  
London EC3R 5AA  
T: +44 (0)20 7280 8000  
F: +44 (0)20 7280 8001  
W: www.watts.co.uk