

TYPICAL 3 BED - M4 (2)
101 m2

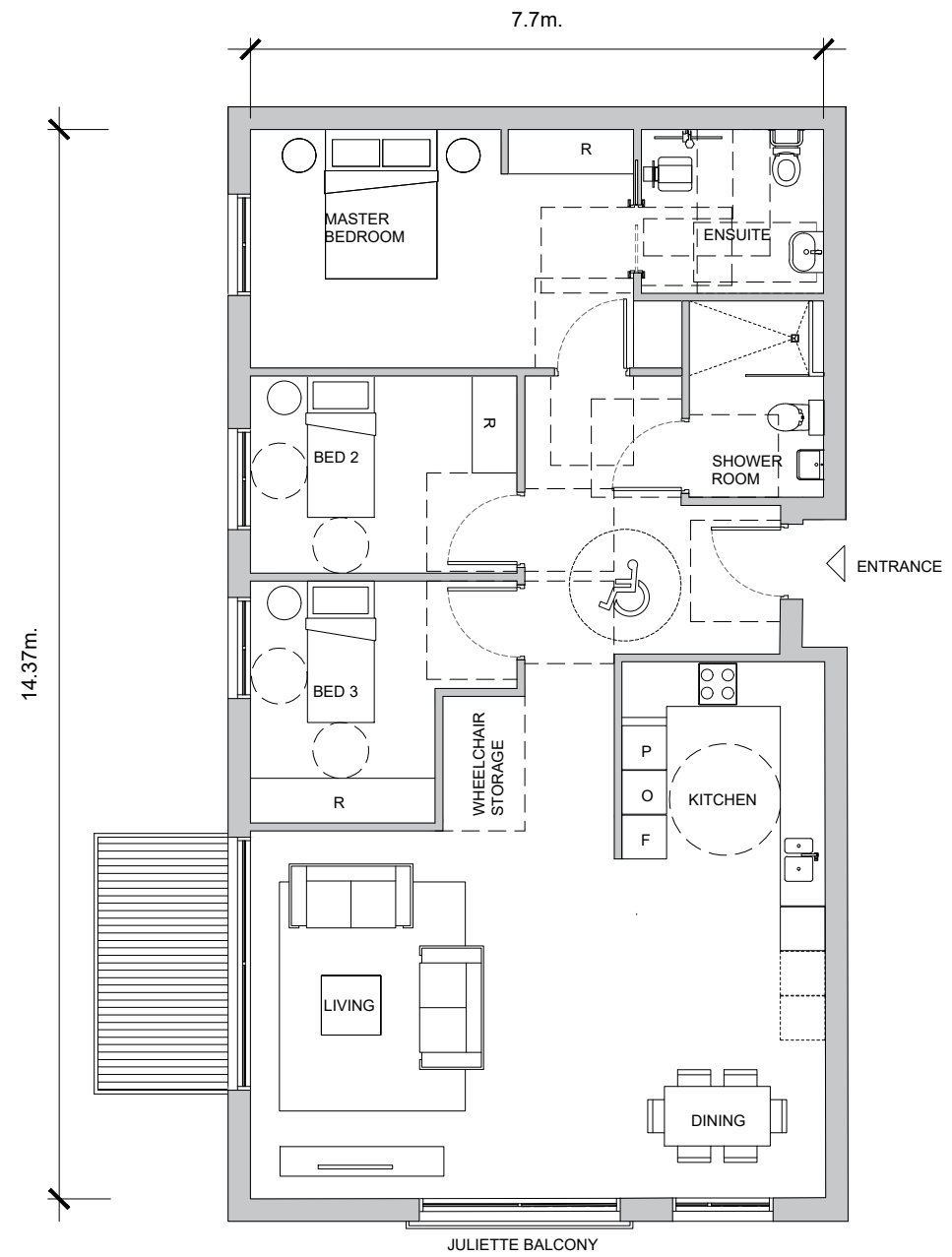

TYPICAL 3 BED - M4 (3)
109 m2

IMPORTANT NOTES:
Do not scale from drawings. All dimensions shall be checked on site before commencement of work. All discrepancies shall be brought to the attention of the Architect. Larger scale drawings and written dimensions take precedence. This drawing is copyright and the property of the author, and must not be retained, copied or used without the express authority of MARCHESE PARTNERS INTERNATIONAL PTY. LTD.

PLANNING
NOT FOR CONSTRUCTION

REVISION	DATE	DESCRIPTION	BY
-	20/12/19	PLANNING APPLICATION SUBMISSION	DR

marchesepartners

Marchese Partners International Pty Ltd
Metal Box Factory, Unit GG, 212, 30 Great Guildford Street, London SE1 0HS
P +44 020 735 9755 E info@marchesepartners.com
www.marchesepartners.com
London - Sydney - Brisbane - Canberra - Melbourne - Adelaide - Perth
- Kuala Lumpur - Auckland



CLIENT



DRAWING TITLE

TYPICAL UNIT LAYOUTS
3 BED M4(2) & M4(3)

PROJECT

GUILD LIVING AT EPSOM

SCALE
1:50@A1
1:100@A3

JOB
18120

DATE
20.12.19

DRAWING
18120-MPI-XX-XX-DR-A-30_102

DRAWN
TF

CHECKED
DR

REVISION

-