

TYPICAL 2 BED M4(2)
75 m2

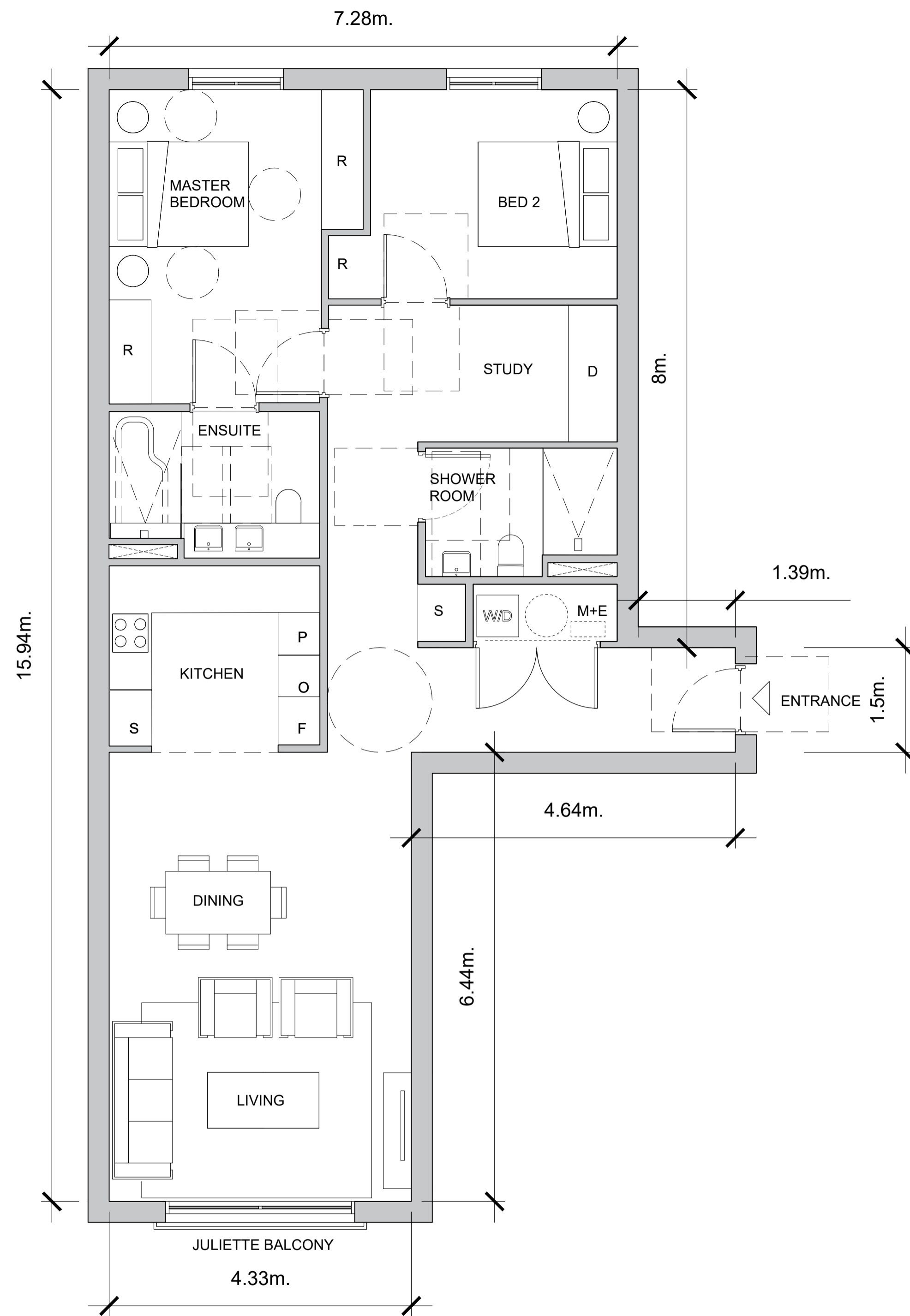

TYPICAL 2 BED - CROSSOVER M4 (2)
99 m2

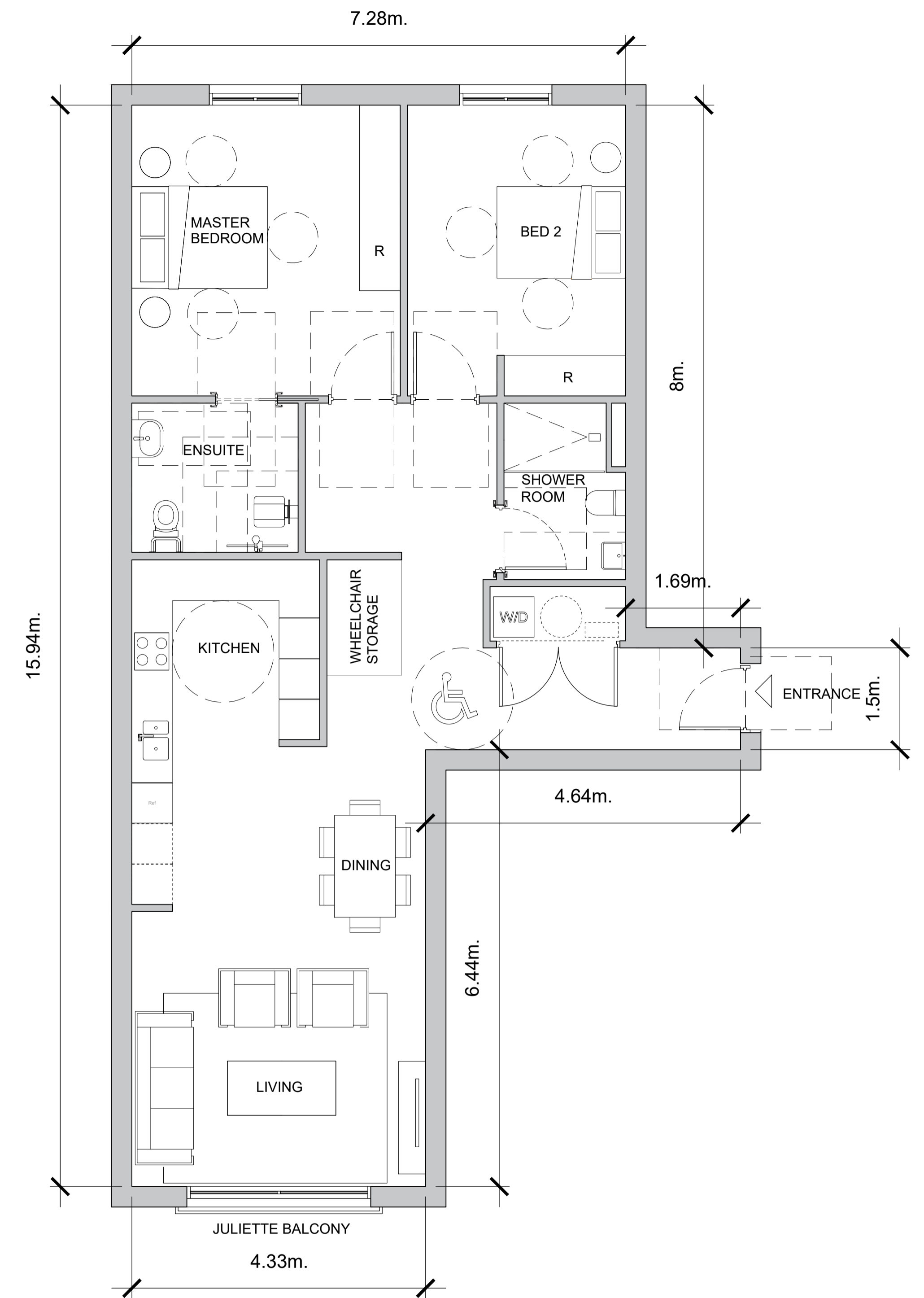

TYPICAL 2 BED CROSSOVER - M4 (3)
99 m2

IMPORTANT NOTES:
Do not scale from drawings. All dimensions shall be checked on site before commencement of work. All discrepancies shall be brought to the attention of the Architect. Larger scale drawings and written dimensions take precedence. This drawing is copyright and the property of the author, and must not be retained, copied or used without the express authority of MARCHESE PARTNERS INTERNATIONAL PTY. LTD.

REVISION	DATE	DESCRIPTION	BY
-	20/12/19	PLANNING APPLICATION SUBMISSION	DR

PLANNING
NOT FOR CONSTRUCTION

marchesepartners

Marchese Partners International Pty Ltd
Metal Box Factory, Unit GG. 212. 30 Great Guildford Street, London SE1 0HS
P +44 020 735 9755 E info@marchesepartners.com
www.marchesepartners.com
London · Sydney · Brisbane · Canberra · Melbourne · Adelaide · Perth
· Kuala Lumpur · Auckland



CLIENT
GUILD LIVING



PROJECT
GUILD LIVING AT EPSOM

DRAWING TITLE
**TYPICAL UNIT LAYOUTS
2 BED M4(2) & M4(3)**

SCALE	DATE	DRAWN	CHECKED
1:50@A1 1:100@A3	20.12.19	TF	DR
JOB	DRAWING	REVISION	-
18120	18120-MPI-XX-XX-DR-A-30_101	-	-