

GCS 23 sqm

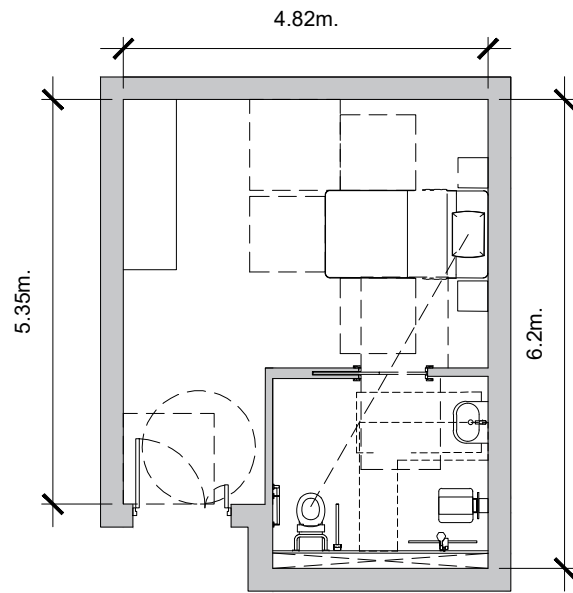

GCS 27 sqm

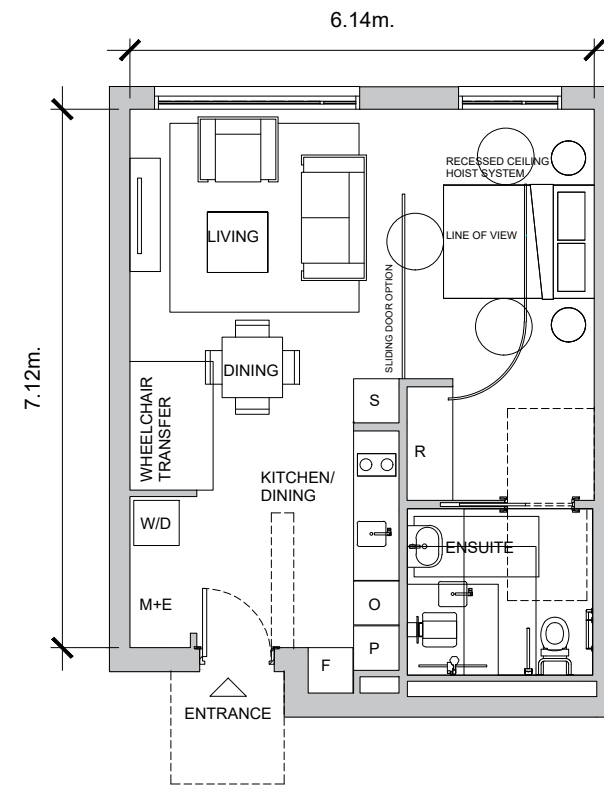

NSA: 46sqm - 495sqft  
M4(3) COMPLIANT

GCR 46 sqm

**IMPORTANT NOTES:**  
Do not scale from drawings. All dimensions shall be checked on site before commencement of work. All discrepancies shall be brought to the attention of the Architect. Larger scale drawings and written dimensions take precedence. This drawing is copyright and the property of the author, and must not be retained, copied or used without the express authority of MARCHESE PARTNERS INTERNATIONAL PTY. LTD.

**PLANNING**  
NOT FOR CONSTRUCTION

REVISION	DATE	DESCRIPTION	BY
-	20/12/19	PLANNING APPLICATION SUBMISSION	DR

**marchesepartners**

Marchese Partners International Pty Ltd  
Metal Box Factory, Unit GG, 212, 30 Great Guildford Street, London SE1 0HS  
P +44 020 735 9755 E info@marchesepartners.com  
www.marchesepartners.com  
London · Sydney · Brisbane · Canberra · Melbourne · Adelaide · Perth  
· Kuala Lumpur · Auckland



CLIENT



DRAWING TITLE

TYPICAL UNIT LAYOUTS  
AGED CARE SUITES

PROJECT

GUILD LIVING AT EPSOM

SCALE  
1:50@A1  
1:100@A3

JOB  
18120

DATE  
20.12.19

DRAWING  
18120-MPI-XX-XX-DR-A-30\_103

DRAWN  
TF

CHECKED  
DR

REVISION

-