

1 TYPICAL GCS - 25m2  
1 : 50

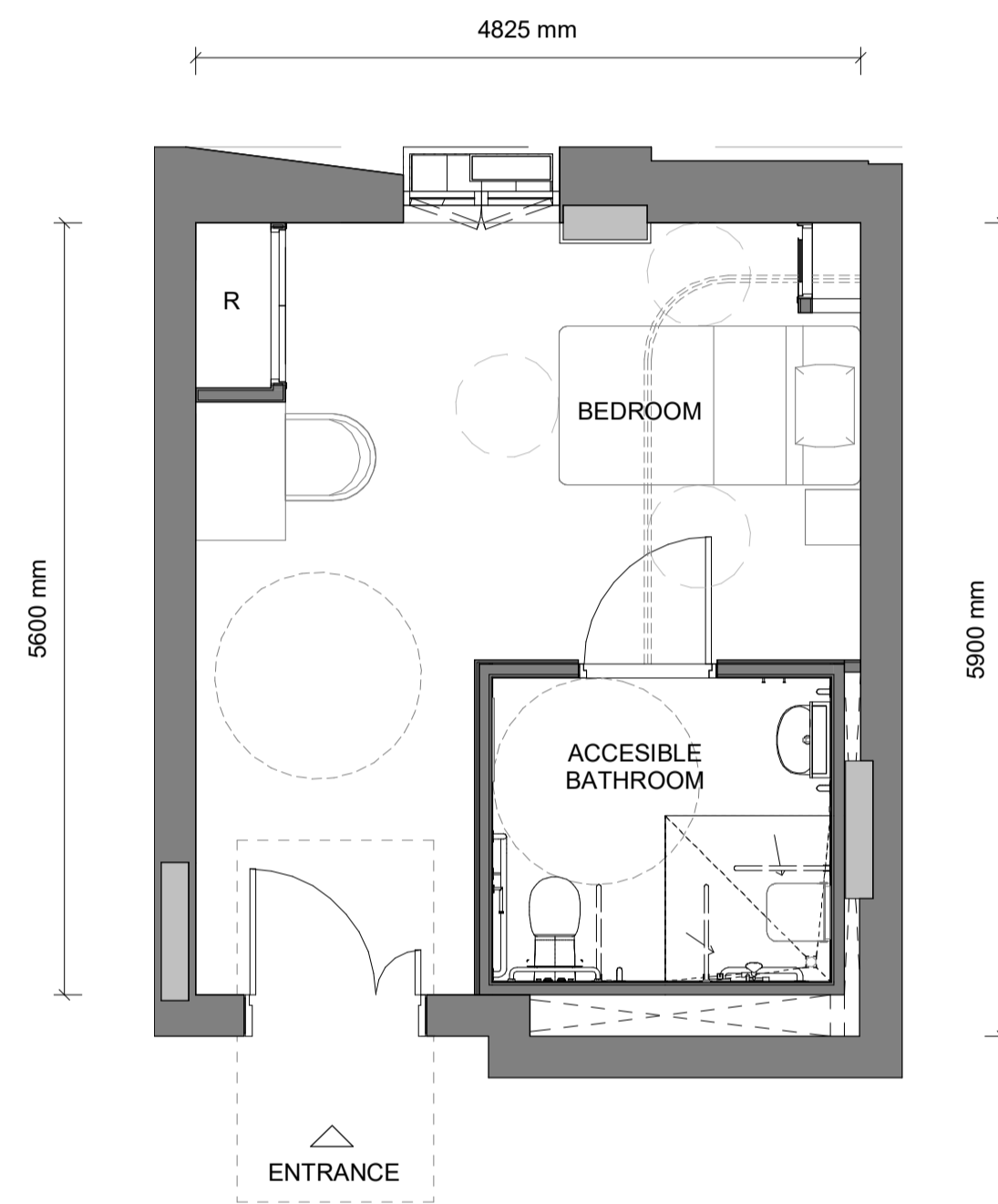

2 TYPICAL GCS - 27m2  
1 : 50

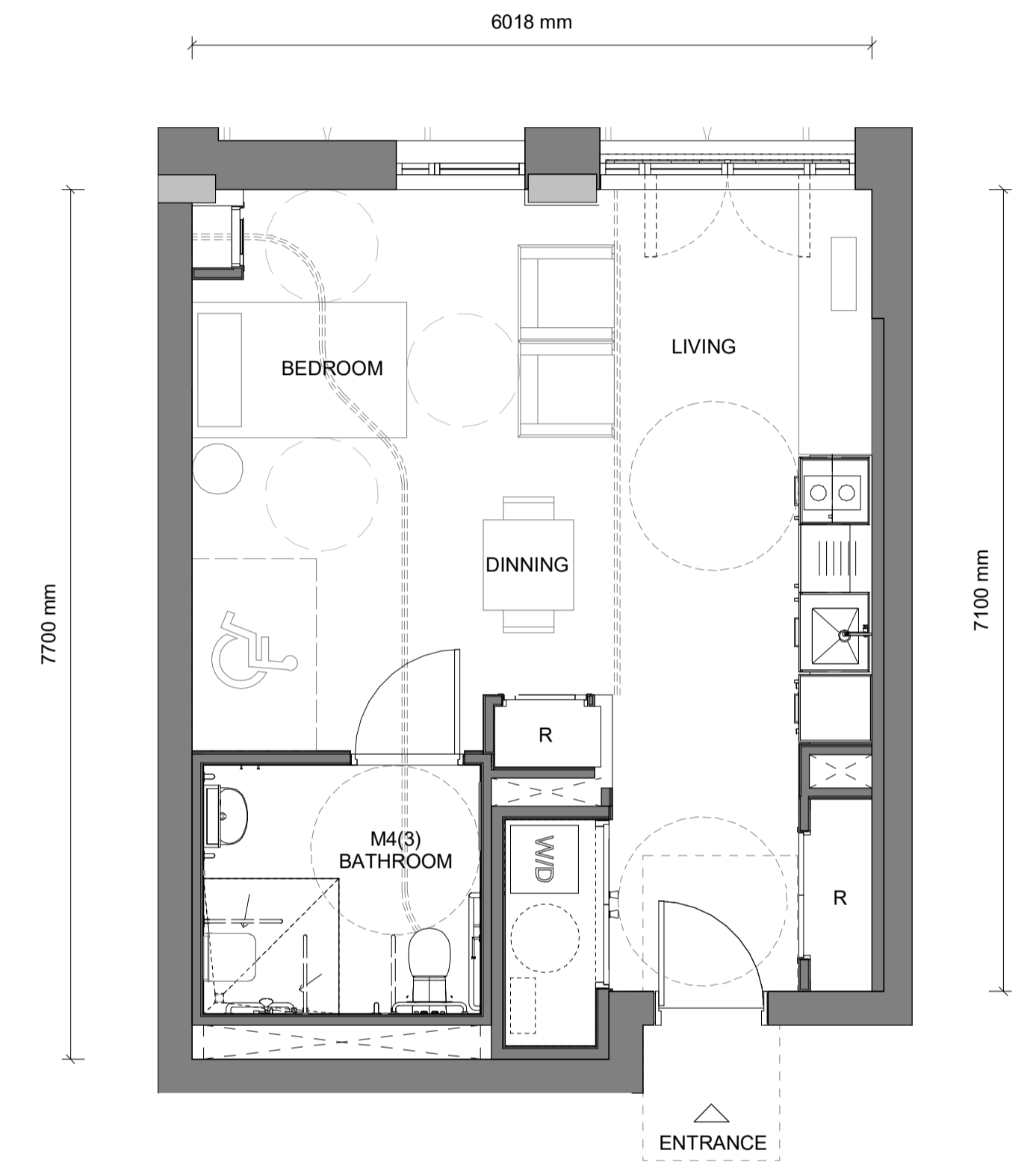

3 TYPICAL GCR - 45m2  
1 : 50

REV	DATE	FOR PLANNING	DR
05-02-21			

PURPOSE OF ISSUE: PLANNING

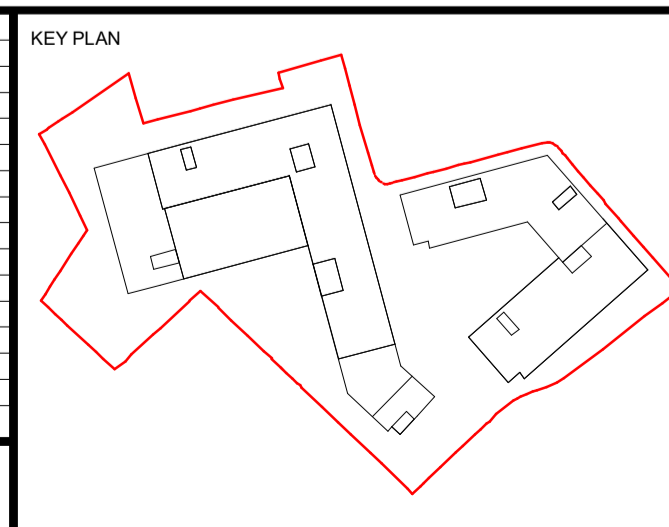

NOTES

- ALL DIMENSIONS IN MILLIMETERS (mm) AND LEVELS IN METERS (m) ABOVE NATIONAL DATUM.
- DO NOT SCALE FROM THIS DRAWING. ONLY WRITTEN DIMENSIONS SHALL BE USED.
- THIS DRAWING IS TO BE READ IN CONJUNCTION WITH ALL RELEVANT ARCHITECTURAL DRAWINGS AND SPECIFICATIONS AS WELL AS ALL RELEVANT INFORMATION FROM THE STRUCTURAL, MEP AND CIVIL ENGINEERS.
- THIS DRAWING HAS BEEN PREPARED IN ACCORDANCE WITH THE SCOPE OF APPOINTMENT WITH THE CLIENT AND IS SUBJECT TO THE TERMS OF THAT APPOINTMENT AND SHOULD ONLY BE USED FOR THE PURPOSE FOR WHICH IT IS INTENDED.

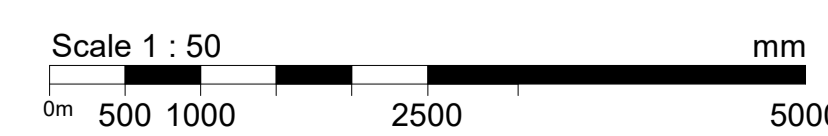

**marchese partners**

Sydney · Brisbane · Canberra · Melbourne · Adelaide  
Kuala Lumpur · Auckland · Christchurch · London  
Madrid

Marchese Partners International Pty Ltd | Metal Box Factory | Unit GG.212 30 | Great Gulkford St | London SE1 0LS | United Kingdom  
P +44 020 3735 9755 | W www.marchesepartners.com

CLIENT	GUILD LIVING
PROJECT	GUILD LIVING @ EPSOM

DRAWING TITLE		TYPICAL UNIT LAYOUTS - GCS & GCR	
DISCIPLINE	ARCHITECTURE	SCALE @ A1	1 : 50
DRAWN	SN	DESIGNED	DR
CHECKED	DR	APPROVED	RK
DRAWING No	EPS001-MPI-XX-XX-DR-A-30-103	REV	-