

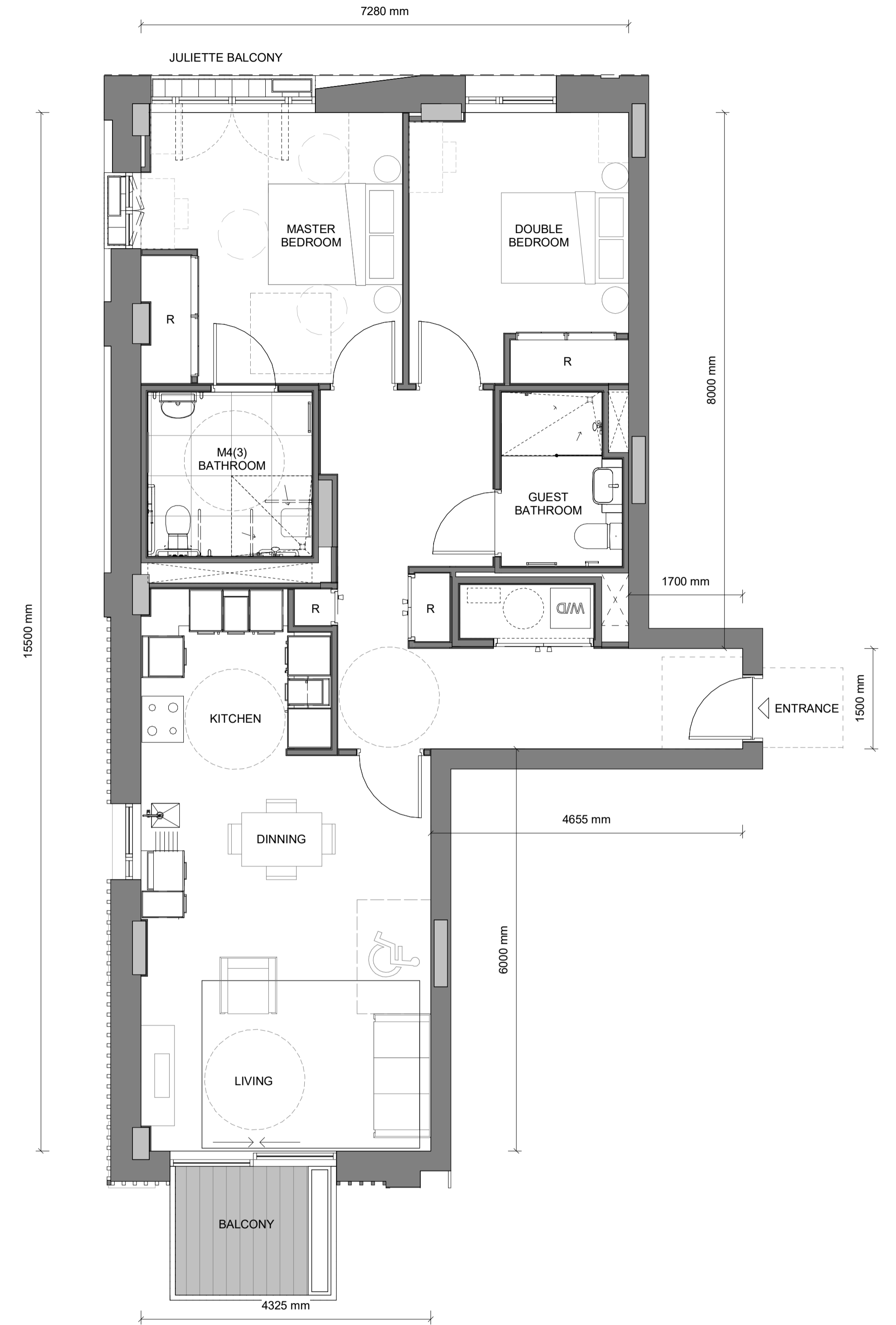

1 TYPICAL 2 BEDROOM M4(2) - 75m2  
1 : 50



2 TYPICAL 2 BEDROOM - CROSSOVER M4(3) - 99m2  
1 : 50

REV.	DATE	DESCRIPTION	DR	BY
05-02-21		FOR PLANNING	DR	
PURPOSE OF ISSUE				STATUS
PLANNING				

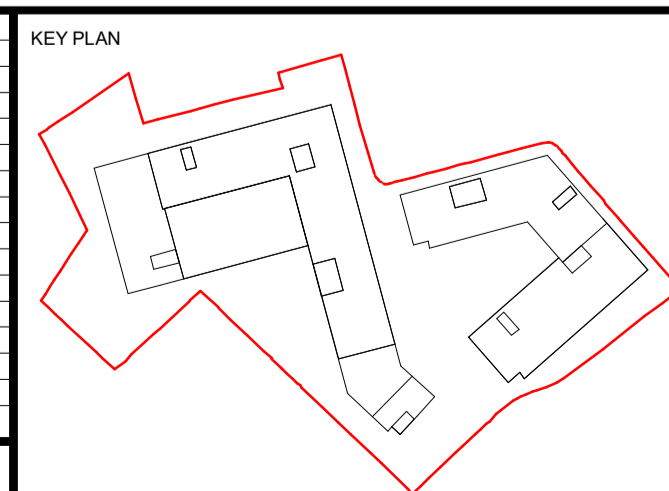

- NOTES
1. ALL DIMENSIONS IN MILLIMETERS (mm) AND LEVELS IN METERS (m) ABOVE NATIONAL DATUM.
  2. DO NOT SCALE FROM THIS DRAWING. ONLY WRITTEN DIMENSIONS SHALL BE USED.
  3. THIS DRAWING IS TO BE READ IN CONJUNCTION WITH ALL RELEVANT ARCHITECTURAL DRAWINGS AND SPECIFICATIONS AS WELL AS ALL RELEVANT INFORMATION FROM THE STRUCTURAL, MEP AND CIVIL ENGINEERS.
  4. THIS DRAWING HAS BEEN PREPARED IN ACCORDANCE WITH THE SCOPE OF APPOINTMENT WITH THE CLIENT AND IS SUBJECT TO THE TERMS OF THAT APPOINTMENT AND SHOULD ONLY BE USED FOR THE PURPOSE FOR WHICH IT IS INTENDED.

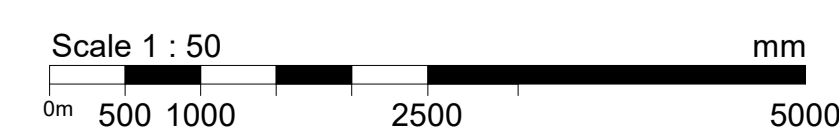

**marchese partners**  
 Sydney · Brisbane · Canberra · Melbourne · Adelaide  
 Kuala Lumpur · Auckland · Christchurch · London  
 Madrid  
 Marchese Partners International Pty Ltd | Metal Box Factory | Unit  
 GG.212.30 | Great Guildford St | London SE1 0LS | United Kingdom  
 P +44 020 3735 9755 | W www.marchesepartners.com

CLIENT	GUILD LIVING		
PROJECT	GUILD LIVING @ EPSOM		
DISCIPLINE	ARCHITECTURE		
DRAWN	DESIGNED	CHECKED	APPROVED
SN	DR	DR	RK
DRAWING No	EPS001-MPI-XX-XX-DR-A-30-101		
REV	-		

DRAWING TITLE	
TYPICAL UNIT LAYOUTS - 2 BEDS	
SCALE @ A1	1 : 50