

SITE SECTION AA
1 : 200



SITE SECTION BB
1 : 200

FACADE WIP WINDOW LOCATION FOR INFORMATION ONLY INDICATIVE LANDSCAPE

REV.	DATE	FOR PLANNING	DR	BY
-	05-02-21	FOR PLANNING	DR	BY
PURPOSE OF ISSUE				STATUS
PLANNING				

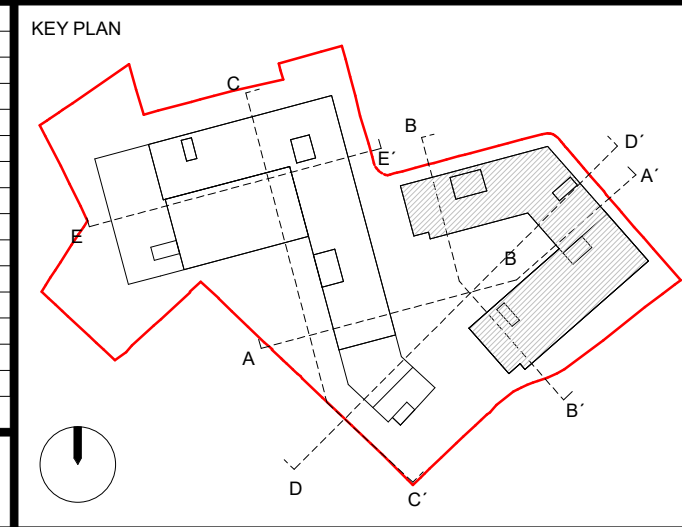

- NOTES
1. ALL DIMENSIONS IN MILLIMETERS (mm) AND LEVELS IN METERS (m) ABOVE NATIONAL DATUM.
 2. DO NOT SCALE FROM THIS DRAWING. ONLY WRITTEN DIMENSIONS SHALL BE USED.
 3. THIS DRAWING IS TO BE READ IN CONJUNCTION WITH ALL RELEVANT ARCHITECTURAL DRAWINGS AND SPECIFICATIONS AS WELL AS ALL RELEVANT INFORMATION FROM THE STRUCTURAL, MEP AND CIVIL ENGINEERS.
 4. THIS DRAWING HAS BEEN PREPARED IN ACCORDANCE WITH THE SCOPE OF APPOINTMENT WITH THE CLIENT AND IS SUBJECT TO THE TERMS OF THAT APPOINTMENT AND SHOULD ONLY BE USED FOR THE PURPOSE FOR WHICH IT IS INTENDED.

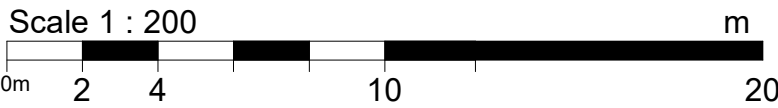

marchese
partners

Sydney · Brisbane · Canberra · Melbourne · Adelaide
Kuala Lumpur · Auckland · Christchurch · London
Madrid

Marchese Partners International Pty Ltd | Metal Box Factory | Unit
GG.212.30 | Great Guildford St | London SE1 0LS | United Kingdom
P +44 020 3735 9755 | W www.marchesepartners.com

CLIENT	GUILD LIVING
PROJECT	GUILD LIVING @ EPSOM

DRAWING TITLE	BUILDING SECTION AA-BB
DISCIPLINE	ARCHITECTURE
DRAWN	CS,MA
DESIGNED	AK
CHECKED	DR
APPROVED	RK
DRAWING No	EPS001-MPI-XX-SX-DR-A-20-201
REV	-