

1 SITE LOCATION PLAN
1 : 2500

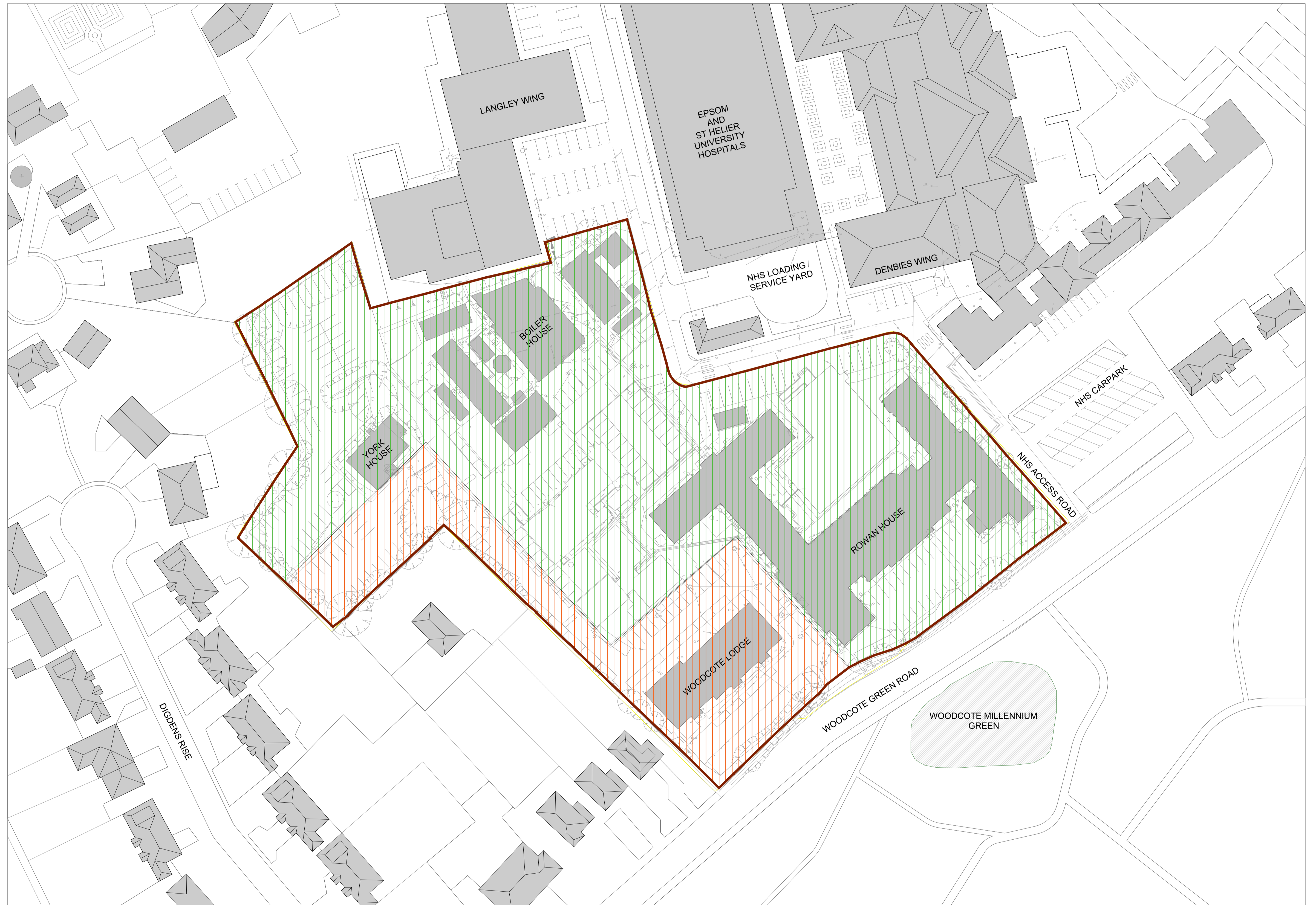

2 EXISTING PLAN
1 : 500

REV.	DATE	DESCRIPTION	DR	BY
	23-08-21	FOR PLANNING	DR	
PURPOSE OF ISSUE				
PLANNING				
STATUS				

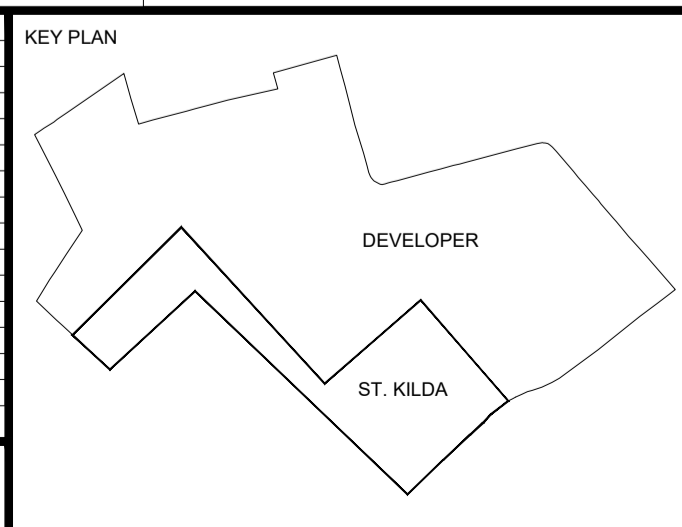

NOTES

- ALL DIMENSIONS IN MILLIMETERS (mm) AND LEVELS IN METERS (m) ABOVE NATIONAL DATUM.
- DO NOT SCALE FROM THIS DRAWING. ONLY WRITTEN DIMENSIONS SHALL BE USED.
- THIS DRAWING IS TO BE READ IN CONJUNCTION WITH ALL RELEVANT ARCHITECTURAL DRAWINGS AND SPECIFICATIONS AS WELL AS ALL RELEVANT INFORMATION FROM THE STRUCTURAL, MEP AND CIVIL ENGINEERS.
- THIS DRAWING HAS BEEN PREPARED IN ACCORDANCE WITH THE SCOPE OF APPOINTMENT WITH THE CLIENT AND IS SUBJECT TO THE TERMS OF THAT APPOINTMENT AND SHOULD ONLY BE USED FOR THE PURPOSE FOR WHICH IT IS INTENDED.

LEGEND	
	SENIOR LIVING URBAN (EPSOM) LIMITED LAND SY860843
	ST KILDA'S TRUST LAND SY668491
	APPLICATION SITE BOUNDARY

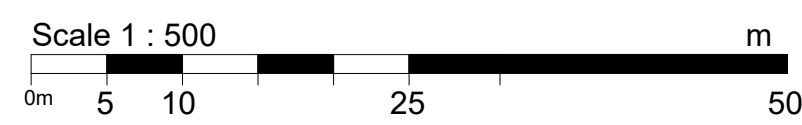

marchese partners
 Sydney · Brisbane · Canberra · Melbourne · Adelaide · Kuala Lumpur · Auckland · Christchurch · London · Madrid
 Marchese Partners International Pty Ltd | Metal Box Factory | Unit GG.212.30 | Great Guildford St | London SE1 0LS | United Kingdom
 P +44 020 3735 9755 | W www.marchesepartners.com

CLIENT	GUILD LIVING
PROJECT	GUILD LIVING @ EPSOM

DRAWING TITLE		SCALE @ A1	
SITE LOCATION AND EXISTING PLAN - S106		As indicated	
DISCIPLINE	ARCHITECTURE	SCALE @ A1	As indicated
DRAWN	DESIGNED	CHECKED	APPROVED
DR	DR	DR	AE
DRAWING No			REV
EPS001-MPI-XX-ZZ-DR-A-00-200			-